

EXPORTING FROM **Acteon**[®]

UPLOAD GUIDE



866-497-3692 • glidewelldental.com

Note: If using the Instrumentarium Dental OP300 or Gendex GXDP-700™, instructions will not apply. Please contact your local representative for assistance on extracting the raw data from your CT scanner.

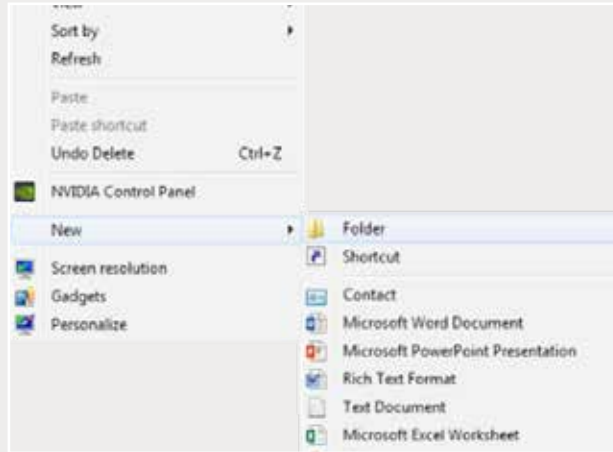

Step 1: Right-click on an empty space on your desktop to create a new folder ("New" → "Folder"). Type in the patient name and click "Enter".

1



Step 2: Open patient history. Right-click on the newest CBCT and select "Export DICOMDIR".

Note: If using the Instrumentarium Dental OP300 or Gendex GXDP-700™, instructions will not apply. Please contact your local representative for assistance on extracting the raw data from your CT scanner.

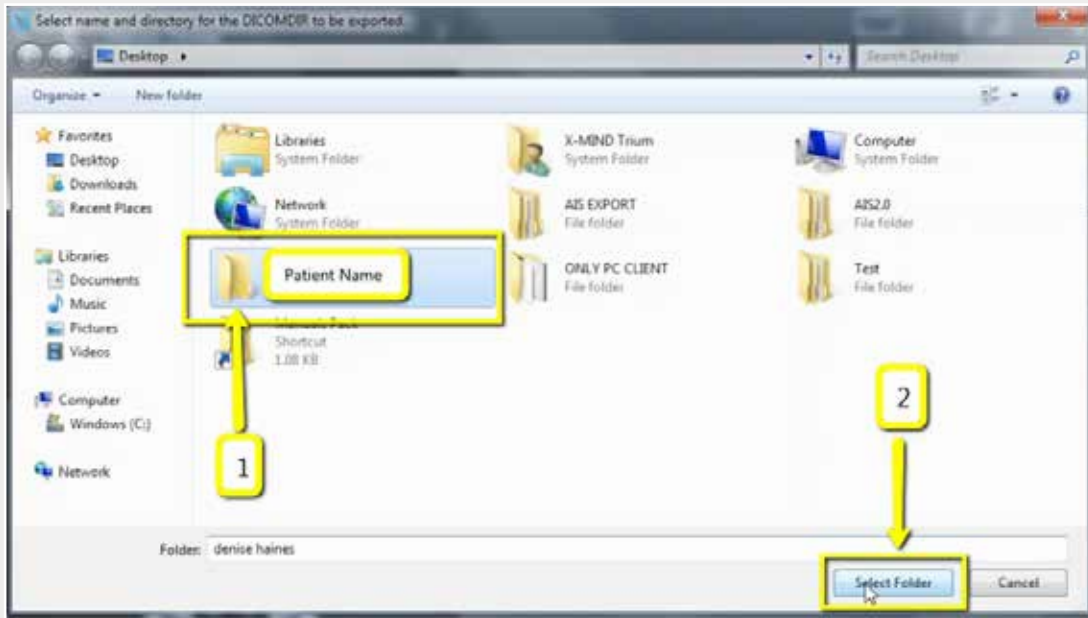

Step 3: Click on your newly created folder from your desktop, then click "Select Folder".

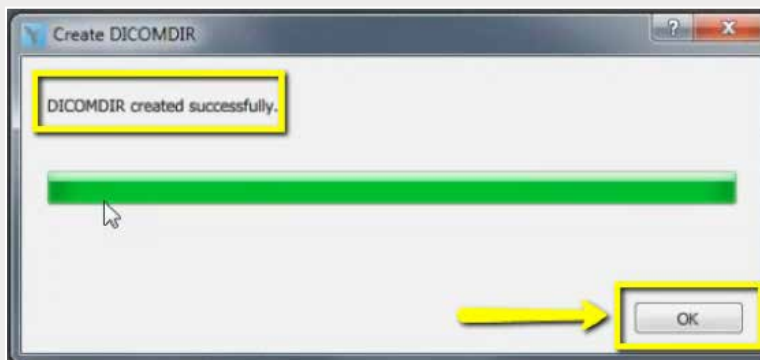

Step 4: Click "OK" when DICOM exports successfully.

2

Note: If using the Instrumentarium Dental OP300 or Gendex GXDP-700™, instructions will not apply. Please contact your local representative for assistance on extracting the raw data from your CT scanner.

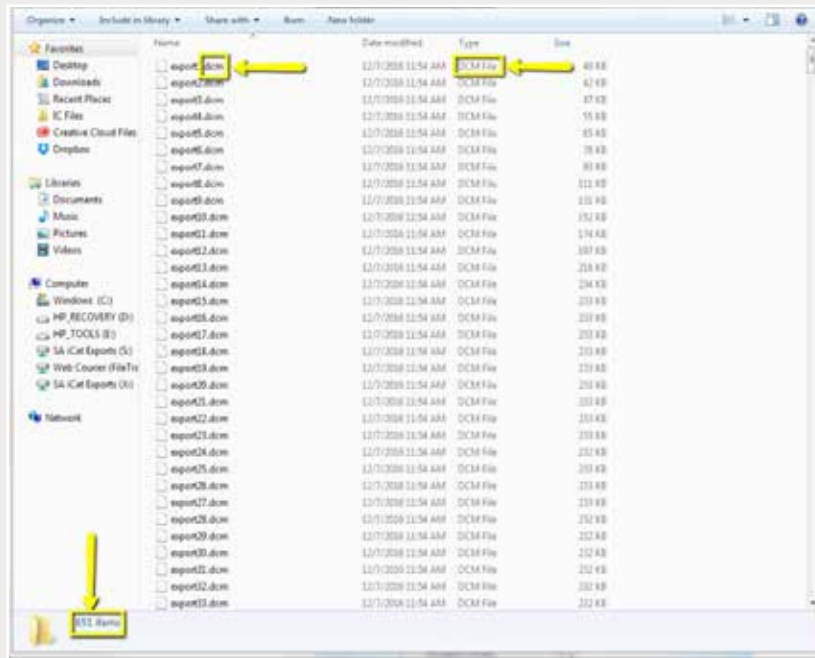

Step 5: Go to the patient's folder and confirm the .dcm files were exported correctly (there should be several hundred files).

3

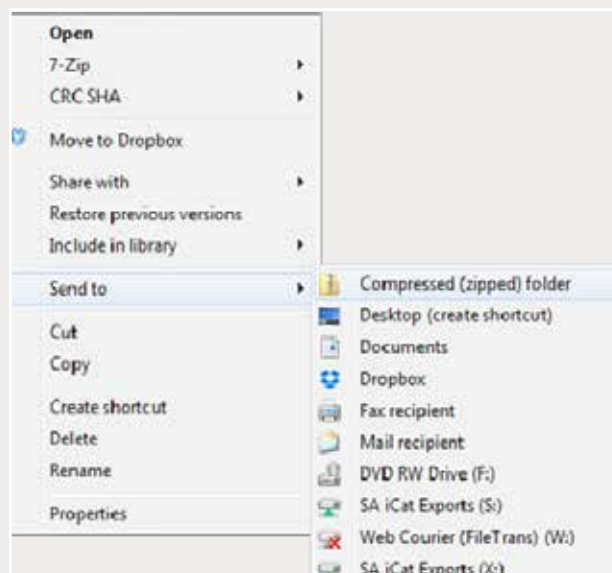

Step 6: Return to your desktop and right-click on the patient's folder to send to a compressed folder ("Send to" → "Compressed (zipped) folder"). A duplicate folder will be created with either a zipper or a blue "Z".

Note: If following a Dual Scan Protocol, zip scans individually and label accordingly (i.e., "Patient Scan" and "Denture Scan").

Note: If using the Instrumentarium Dental OP300 or Gendex GXDP-700™, instructions will not apply. Please contact your local representative for assistance on extracting the raw data from your CT scanner.



Step 7: Upload your case on glidewelldental.com, then click and log in to "My Account".

Note: Use Google Chrome when uploading your case; additionally, if you do not have an account, please contact us and we will set it up for you. Your scan can also be sent on a disc or USB drive via standard shipping methods if digital upload is not possible.

4

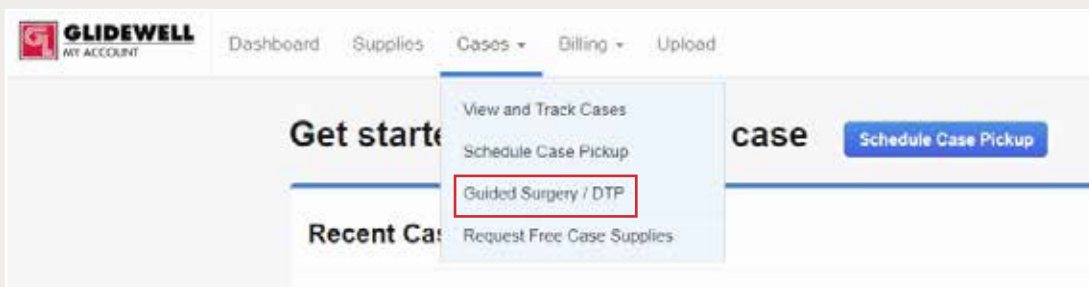

Step 8: Select "Cases" → "Guided Surgery/DTP".

Note: If using the Instrumentarium Dental OP300 or Gendex GXDP-700™, instructions will not apply. Please contact your local representative for assistance on extracting the raw data from your CT scanner.

Guided Surgery & Digital Treatment Planning Cases

All ▾

Request New Plan

Step 9: Select "Request New Plan".

Request a New Digital Treatment Plan

We use the Hahn Implant System for our digital treatment plans to bring you the best options and prices.

Surgical Guide with Treatment Plan

\$295

for the first implant

\$100 each additional implant per arch

Select Option

What's included:

- ✓ Treatment Plan & Surgical Guide

BEST VALUE

Hahn Surgical Guide Bundle

\$395

for the first implant

\$200 each additional implant per arch

Select Option

What's included:

- ✓ Treatment Plan & Surgical Guide
- ✓ Hahn Tapered Implant
- ✓ Healing Abutment
- ✓ Impression Coping / Scan Body

Step 10: Select desired package.