

EXPORTING FROM **Triana**

UPLOAD GUIDE



866-497-3692 • glidewelldental.com

Note: If using the Instrumentarium Dental OP300 or Gendex GXDP-700™, instructions will not apply. Please contact your local representative for assistance on extracting the raw data from your CT scanner.

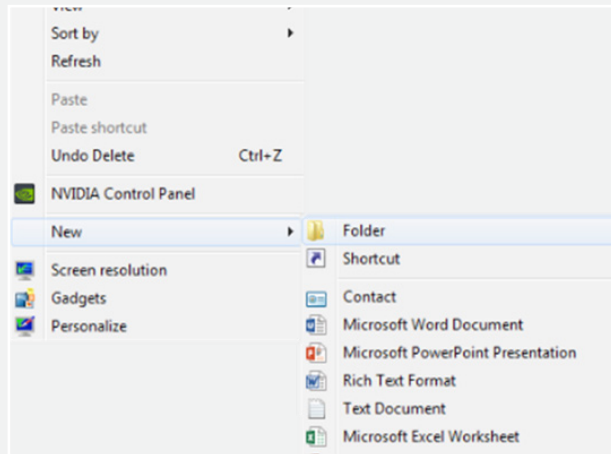

Step 1: Right-click on an empty space on your desktop to create a new folder (“New” → “Folder”). Type in the patient name and click “Enter”.

1

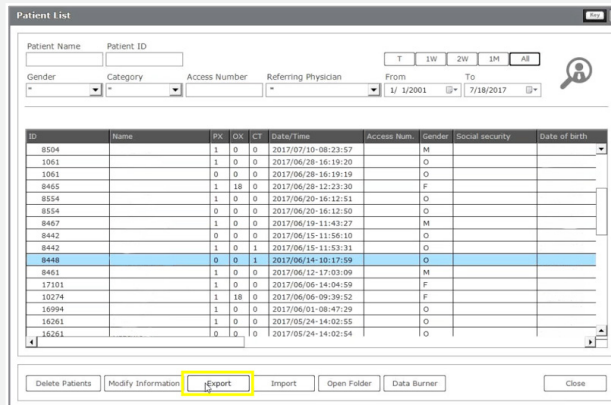

Step 2: From the database, select the patient and click “Export”.

Note: If using the Instrumentarium Dental OP300 or Gendex GXDP-700™, instructions will not apply. Please contact your local representative for assistance on extracting the raw data from your CT scanner.

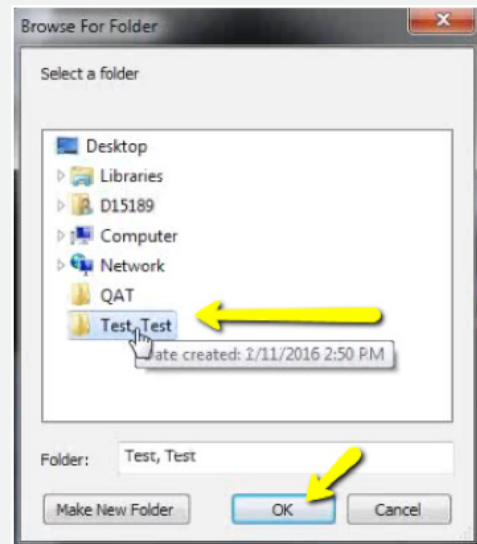
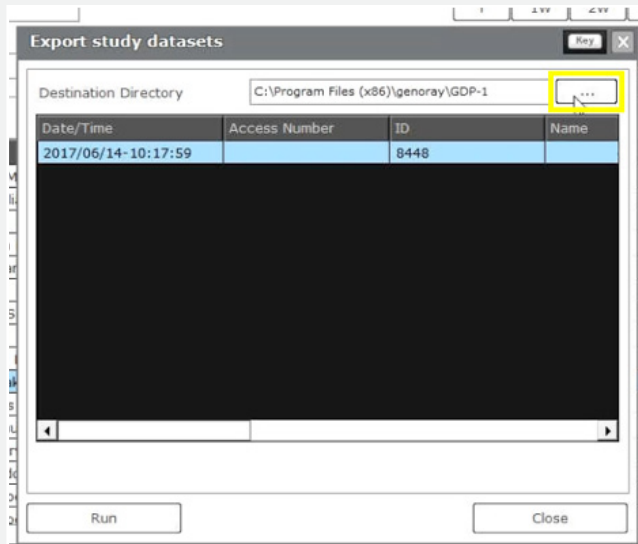

Step 3: Select the scan and click the “...” button. Select the newly created folder of the patient on your desktop and click “OK”.

2

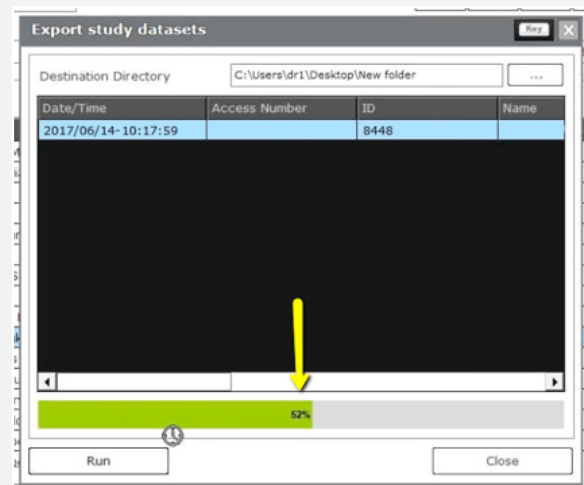
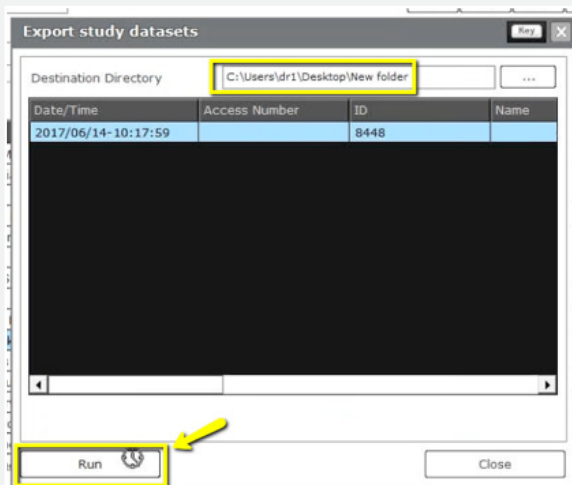

Step 4: Confirm the correct patient folder has been selected and click “Run”, and a progress bar will start loading.

Note: If using the Instrumentarium Dental OP300 or Gendex GXDP-700™, instructions will not apply. Please contact your local representative for assistance on extracting the raw data from your CT scanner.

3

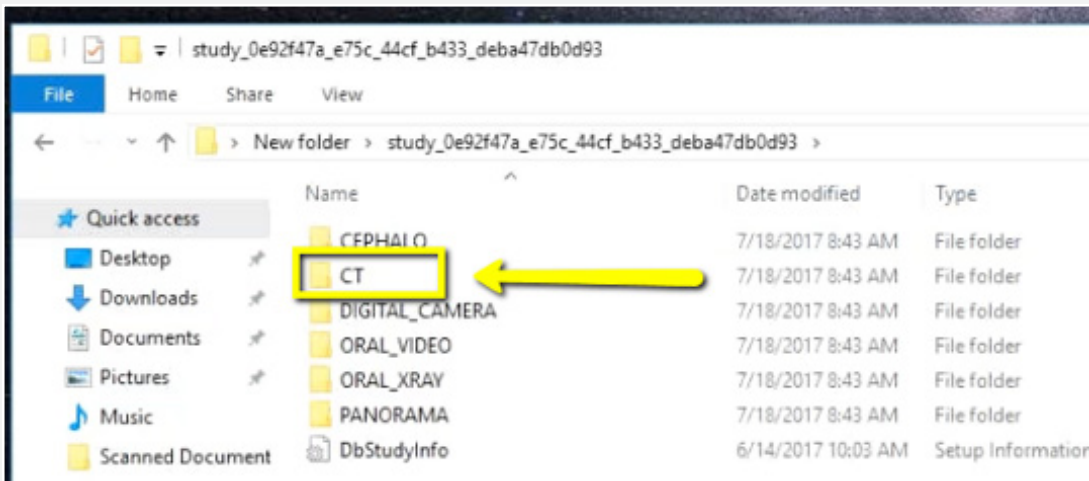
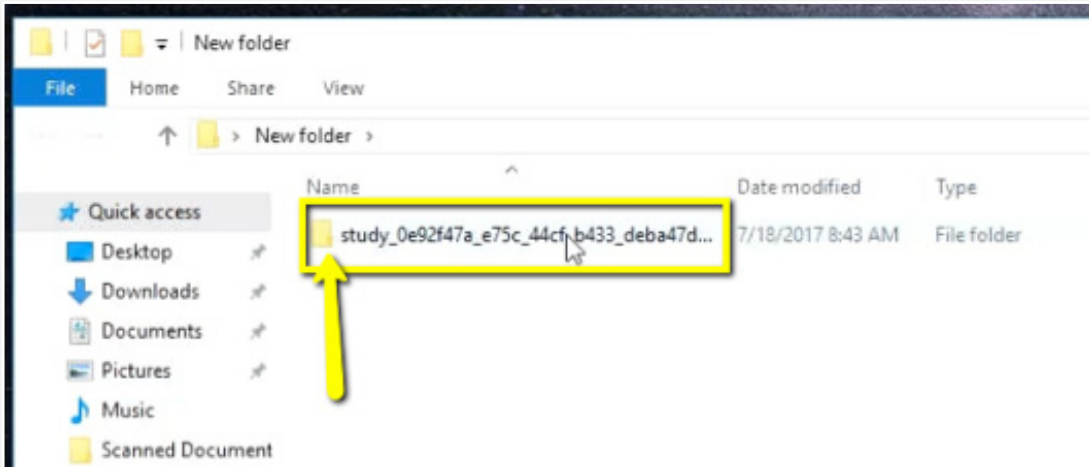

Note: If using the Instrumentarium Dental OP300 or Gendex GXDP-700™, instructions will not apply. Please contact your local representative for assistance on extracting the raw data from your CT scanner.

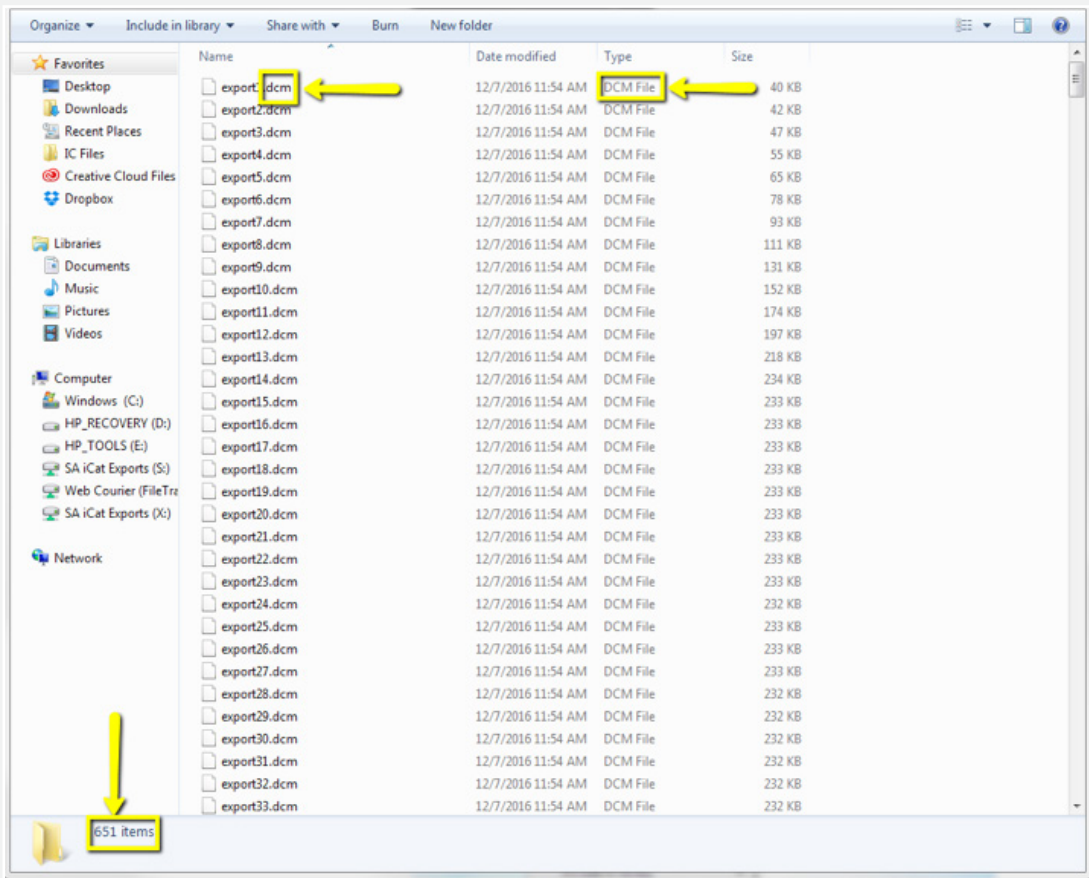
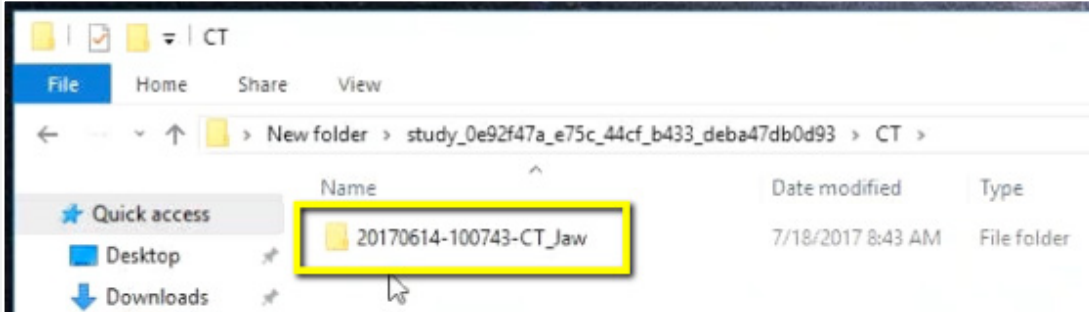

4

Step 5: After exporting, go the patient's folder and double-click to open. Double click on the folders "Study" → "CT" → "CT_Jaw" → "SliceData". The folder should have several hundred files.

Note: If using the Instrumentarium Dental OP300 or Gendex GXDP-700™, instructions will not apply. Please contact your local representative for assistance on extracting the raw data from your CT scanner.

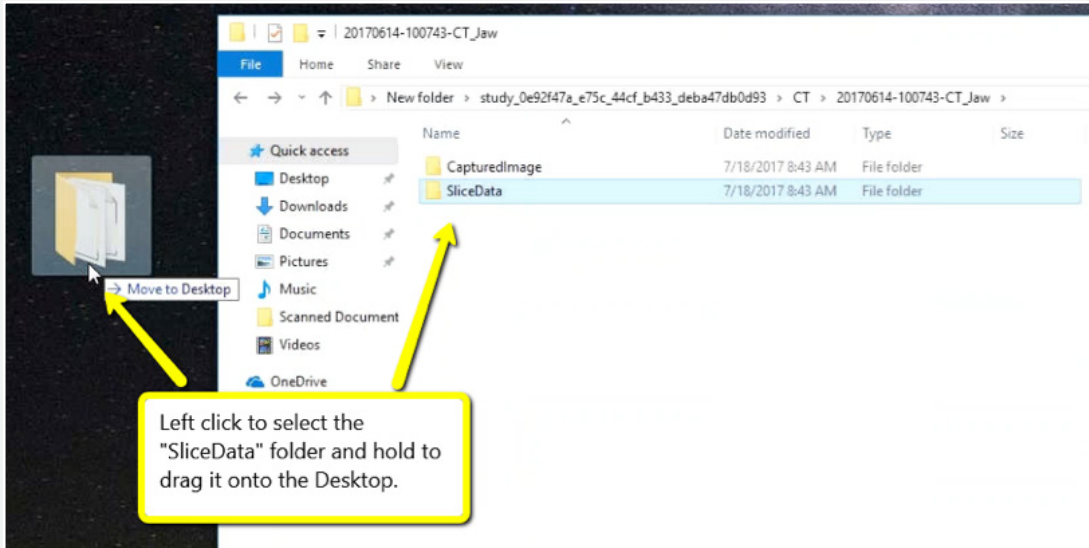

Step 6: Drag the "SliceData" folder to your desktop.

5

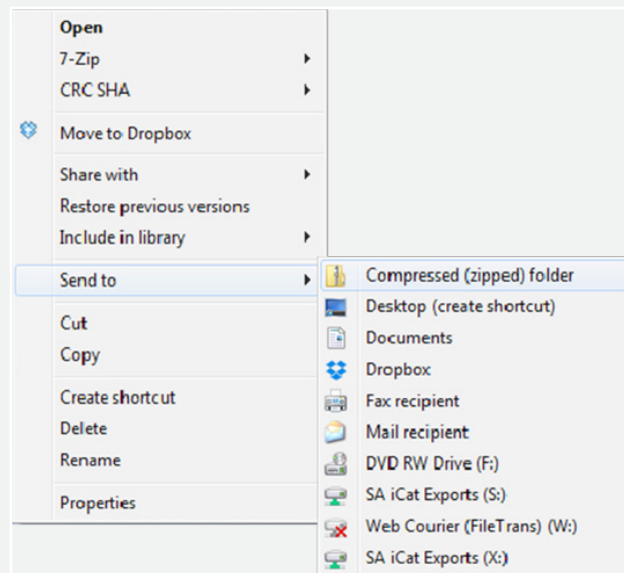

Step 7: On your desktop, right-click on the patient's folder to send to a compressed folder ("Send to" → "Compressed (zipped) folder"). A duplicate folder will be created with either a zipper or a blue "Z".
Note: If following a Dual Scan Protocol, zip scans individually and label accordingly (i.e., "Patient Scan" and "Dental Scan").

Note: If using the Instrumentarium Dental OP300 or Gendex GXDP-700™, instructions will not apply. Please contact your local representative for assistance on extracting the raw data from your CT scanner.

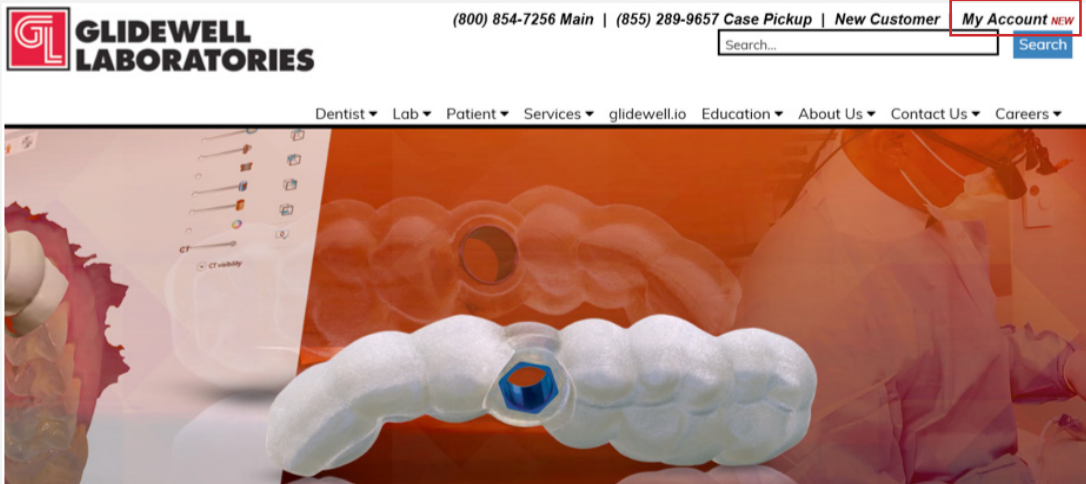

Step 8: Upload your case on glidewelldental.com, then click and log in to “My Account”. Note: Use Google Chrome when uploading your case; additionally, if you do not have an account, please contact us and we will set it up for you. Your scan can also be sent on a disc or USB drive via standard shipping methods if digital upload is not possible.

6

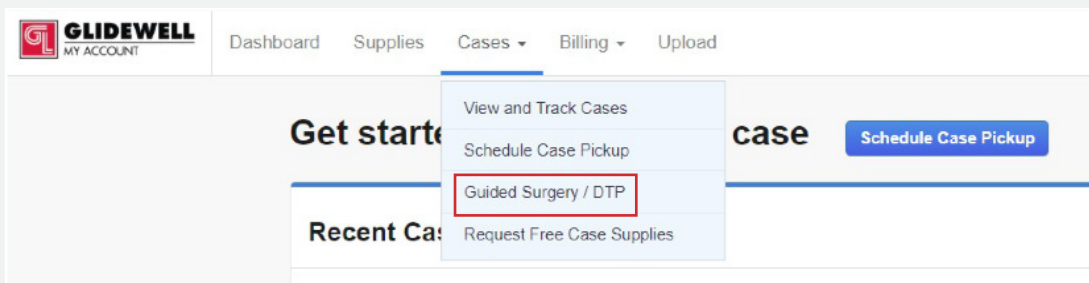

Step 9: Select “Cases” → “Guided Surgery/DTP”.

Note: If using the Instrumentarium Dental OP300 or Gendex GXDP-700™, instructions will not apply. Please contact your local representative for assistance on extracting the raw data from your CT scanner.

Guided Surgery & Digital Treatment Planning Cases

All ▾

Request New Plan

Step 10: Select "Request New Plan".

Request a New Digital Treatment Plan

We use the Hahn Implant System for our digital treatment plans to bring you the best options and prices.

Surgical Guide with Treatment Plan

\$295

for the first implant

\$100 each additional implant per arch

Select Option

What's included:

- ✓ Treatment Plan & Surgical Guide

BEST VALUE

Hahn Surgical Guide Bundle

\$395

for the first implant

\$200 each additional implant per arch

Select Option

What's included:

- ✓ Treatment Plan & Surgical Guide
- ✓ Hahn Tapered Implant
- ✓ Healing Abutment
- ✓ Impression Coping / Scan Body

Step 11: Select desired package.

7